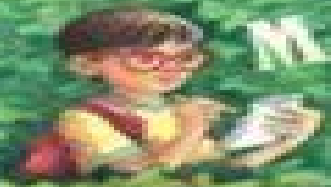

MAGIC TREE HOUSE
RESEARCH GUIDE

Dinosaurs

Will Osborne
and
Mary Pope Osborne

A NONFICTION COMPANION TO
Dinosaurs Before Dark

Magic Tree House Research Guide

AN Whitehead

Magic Tree House Research Guide:

Magic Tree House Research Guide ,20?? *Magic Tree House Survival Guide* Mary Pope Osborne,Natalie Pope Boyce,2021-09-07 Now in paperback with an all new chapter on how to survive a pandemic Learn to survive anything just like Jack and Annie This kid friendly guide is based on the 1 New York Times bestselling series Jack and Annie have survived all kinds of dangers on their adventures in the magic tree house Now they re sharing their secrets with you Find out how you can tackle lots of scary situations including shark encounters earthquakes fires shipwrecks pandemics and many more With full color photographs and illustrations facts about real life survival stories and tips from Jack and Annie this is a must have for all survivors of the bestselling Magic Tree House series **Knights and Castles** Mary Pope Osborne,2000-08-01 The 1 bestselling chapter book series of all time celebrates 25 years with new covers and a new easy to use numbering system Getting the facts behind the fiction has never looked better Track the facts with Jack and Annie When Jack and Annie got back from their adventure in Magic Tree House 2 The Knight at Dawn they had lots of questions How were castles built What was it like to live inside a castle How did boys train to become knights Did horses really wear armor Find out the answers to these questions and more as Jack and Annie track the facts Filled with up to date information photos illustrations and fun tidbits from Jack and Annie the Magic Tree House Fact Trackers are the perfect way for kids to find out more about the topics they discovered in their favorite Magic Tree House adventures And teachers can use Fact Trackers alongside their Magic Tree House fiction companions to meet common core text pairing needs Did you know that there s a Magic Tree House book for every kid Magic Tree House Adventures with Jack and Annie perfect for readers who are just beginning chapter books Merlin Missions More challenging adventures for the experienced reader Super Edition A longer and more dangerous adventure Fact Trackers Nonfiction companions to your favorite Magic Tree House adventures Have more fun with Jack and Annie at MagicTreeHouse com **Sabertooths and the Ice Age** Mary Pope Osborne,Natalie Pope Boyce,2005-02-22 The 1 bestselling chapter book series of all time celebrates 25 years with new covers and a new easy to use numbering system Getting the facts behind the fiction has never looked better Track the facts with Jack and Annie When Jack and Annie got back from their adventure in Magic Tree House 7 Sunset of the Sabertooth they had lots of questions What was it like to live in the Ice Age How did early humans stay warm enough to survive Who made the first cave paintings What happened to saber toothed cats and woolly mammoths Find out the answers to these questions and more as Jack and Annie track the facts Filled with up to date information photos illustrations and fun tidbits from Jack and Annie the Magic Tree House Fact Trackers are the perfect way for kids to find out more about the topics they discovered in their favorite Magic Tree House adventures And teachers can use Fact Trackers alongside their Magic Tree House fiction companions to meet common core text pairing needs Did you know that there s a Magic Tree House book for every kid Magic Tree House Adventures with Jack and Annie perfect for readers who are just beginning chapter books Merlin Missions More challenging adventures for the

experienced reader Super Edition A longer and more dangerous adventure Fact Trackers Nonfiction companions to your favorite Magic Tree House adventures Have more fun with Jack and Annie at MagicTreeHouse com **Magic Tricks from the Tree House (a Companion to Hurry, Up Houdini!)** Mary Pope Osborne,Natalie Pope Boyce,2013-10-10 With simple instructions easy to follow diagrams and tips from Jack and Annie Magic Tricks from the Tree House is tailor made to teach kids how to wow friends and family in their very own magic shows Pilgrims Mary Pope Osborne,Natalie Pope Boyce,2005-09-27 Learn the true story of Thanksgiving with the 1 bestselling chapter book series of all time Magic Tree House Track the facts with Jack and Annie in this nonfiction companion to Magic Tree House 27 Thanksgiving on Thursday When Jack and Annie got back from their adventure in Magic Tree House 27 Thanksgiving on Thursday they had lots of questions What was it like to sail on the Mayflower Why did the Pilgrims choose Plymouth How did they survive in their new home What did they really eat at the first Thanksgiving Find out the answers to these questions and more as Jack and Annie track the facts Filled with up to date information photos illustrations and fun tidbits from Jack and Annie the Magic Tree House Fact Trackers are the perfect way for kids to find out more about the topics they discovered in their favorite Magic Tree House adventures And teachers can use Fact Trackers alongside their Magic Tree House fiction companions to meet common core text pairing needs Did you know that there s a Magic Tree House book for every kid Magic Tree House Adventures with Jack and Annie perfect for readers who are just beginning chapter books Merlin Missions More challenging adventures for the experienced reader Super Edition A longer and more dangerous adventure Fact Trackers Nonfiction companions to your favorite Magic Tree House adventures Have more fun with Jack and Annie at MagicTreeHouse com

Magic Tree House Fact & Fiction: Penguins Mary Pope Osborne,Natalie Pope Boyce,Sal Murdocca,2014-10-28 Read the adventure and track the facts it s two great ebooks in one Join Jack and Annie as they travel to Antarctica in Magic Tree House 40 Eve of the Emperor Penguin Then uncover the facts behind the fiction in Magic Tree House Fact Tracker Penguins and Antarctica It s two favorite ebooks in one Find out why Mary Pope Osborne s 1 New York Times bestselling series is such a hit with kids parents and teachers around the world *Magic Tree House Fact & Fiction: Mummies* Mary Pope Osborne,Will Osborne,2014-10-14 Read the adventure and track the facts it s two great ebooks in one Join Jack and Annie as they travel to ancient Egypt in Magic Tree House 3 Mummies in the Morning Then uncover the facts behind the fiction in Magic Tree House Fact Tracker Mummies It s two favorite ebooks in one Find out why Mary Pope Osborne s 1 New York Times bestselling series is such a hit with kids parents and teachers around the world Magic Tree House Fact & Fiction: Soccer Mary Pope Osborne,Natalie Pope Boyce,2014-10-14 Read the adventure and track the facts it s two great ebooks in one Join Jack and Annie as they travel to Mexico City for the 1970 World Cup in Magic Tree House 52 Soccer on Sunday Then uncover the facts behind the fiction in Magic Tree House Fact Tracker Soccer It s two favorite ebooks in one Find out why Mary Pope Osborne s 1 New York Times bestselling series is such a hit with kids parents and teachers around the world

Magic Tree House Fact & Fiction: Ghosts Mary Pope Osborne,Will Osborne,2014-10-14 Read the adventure and track the facts it s two great ebooks in one Join Jack and Annie as they travel to New Orleans in 1915 on the eve of All Saints Day in Magic Tree House 42 A Good Night for Ghosts Then uncover the facts behind the fiction in Magic Tree House Fact Tracker Ghosts It s two favorite ebooks in one Find out why Mary Pope Osborne s 1 New York Times bestselling series is such a hit with kids parents and teachers around the world **Magic Tree House Fact & Fiction: Horses** Mary Pope Osborne,Natalie Pope Boyce,2014-10-28 Read the adventure and track the facts it s two great ebooks in one Join Jack and Annie as they travel to ancient Greece to meet Alexander the Great and his famous horse in Magic Tree House 49 Stallion by Starlight Then uncover the facts behind the fiction in Magic Tree House Fact Tracker Horse Heroes It s two favorite ebooks in one Find out why Mary Pope Osborne s 1 New York Times bestselling series is such a hit with kids parents and teachers around the world **Amazing Animals! Magic Tree House Fact Tracker Collection** Mary Pope Osborne,Natalie Pope Boyce,2018-09-11 Track the facts about your favorite animals in an ebook collection of popular Magic Tree House nonfiction Jack and Annie love animals And they love to learn more about the animals they encounter on their adventures in the magic tree house Join them as they track the facts about dolphins sharks polar bears penguins pandas and much more in these four great books Filled with up to date information photographs illustrations and fun tidbits from Jack and Annie the Fact Trackers encourage kids to find out more about the topics they discover in their favorite Magic Tree House adventures Recently rebranded these four Fact Trackers are the perfect gift for animal lovers nonfiction readers and fans of the Magic Tree House series Collection includes Dolphins and Sharks Polar Bears and the Arctic Penguins and Antarctica Pandas and Other Endangered Species *Common Core Curriculum Maps in English Language Arts, Grades K-5* Great Minds,2011-10-19 The first books to present specific guidance for teaching the Common Core State Standards Forty three states plus the District of Columbia and the U S Virgin Islands have signed on to adopt the Common Core State Standards CCSS The need for curriculum guides to assist teachers in helping students meet these standards has become imperative Created by teachers for teachers the research based curriculum maps in this book present a comprehensive coherent sequence of thematic units for teaching the skills outlined in the CCSS for English language arts in Grades K 5 The maps address every standard in the CCSS yet are flexible and adaptable to accommodate diverse teaching styles Each grade is broken down into six units that include focus standards suggested works sample activities and assessments lesson plans and more Teachers can use the maps to plan their year and craft their own more detailed lesson plans Any teacher school or district that chooses to follow the Common Core maps can be confident that they are adhering to the standards *Medieval Careers in Medieval Times Volume 1* Sarah Peterson,2013-06-01 MEDIEVAL CAREERS IN MEDIEVAL TIMES Medieval Careers in Medieval Times Volume 1 includes Seven Medieval Career lesson plans Each plan includes short lectures or discussions about the career and related historical topics Engaging activities and review games reinforce the lesson

Worksheets teacher s keys book and movie suggestions are also included The following careers are covered in Volume 1 Pages and Squires Kings Queens and the Feudal System Jesters Knights and Heraldry Cooks Bakers and Brewers Barbers and Apothecaries Astrologers **Magic Tree House Fact & Fiction: Charles Dickens** Mary Pope Osborne,Natalie Pope Boyce,2014-10-28 Read the adventure and track the facts it s two great ebooks in one Join Jack and Annie as they travel to Victorian London to help Charles Dickens in Magic Tree House 44 A Ghost Tale for Christmas Time Then uncover the facts behind the fiction in Magic Tree House Fact Tracker Rags and Riches Kids in the Time of Charles Dickens It s two favorite ebooks in one Find out why Mary Pope Osborne s 1 New York Times bestselling series is such a hit with kids parents and teachers around the world **Magic Tree House** Mary Pope Osborne,Will Osborne,2001 Magic Tree House Research Guides are now Magic Tree House Fact Trackers Track the facts with Jack and Annie When Jack and Annie got back from their adventure in Magic Tree House 3 Mummies in the Morning they had lots of questions Why did people make mummies What was the mysterious writing on mummy cases How did most ancient Egyptians spend their days How were the pyramids built Find out the answers to these questions and more as Jack and Annie track the facts Filled with up to date information photos illustrations and fun tidbits from Jack and Annie the Magic Tree House Fact Trackers are the perfect way for kids to find out more about the topics they discovered in their favorite Magic Tree House adventures Amazon *The Magic Tree House Research Guide Backpack* Random House,2000-08-01 *Warriors* Mary Pope Osborne,Natalie Pope Boyce,2019 The Magic Tree House Fact Tracker series was formerly known as the Magic Tree House research guide series Title page verso *Magic Tricks from the Tree House* Mary Pope Osborne,Natalie Pope Boyce,2013-07-23 It s a book of magic tricks perfect for chapter book readers When Jack and Annie went back in time to meet Houdini they learned that the most famous magician of all time didn t use real magic at all It was a trick Now they ve tracked down all the best most fun most tricky magic tricks and put them together in one book With simple instructions easy to follow diagrams and tips from Jack and Annie Magic Tricks from the Tree House is tailor made to teach kids how to wow friends and family in their very own magic shows Includes facts about famous magicians and famous tricks **Magic Tree House Research Guide 1** Mary P Osborne,2004-08 Korean translation of Magic Tree House Research Guide 1 Dinosaurs A nonfiction companion to Dinosaurs Before Dark In Korean Annotation copyright Tsai Fong Books Inc Distributed by Tsai Fong Books Inc

Unveiling the Magic of Words: A Overview of "**Magic Tree House Research Guide**"

In some sort of defined by information and interconnectivity, the enchanting power of words has acquired unparalleled significance. Their capability to kindle emotions, provoke contemplation, and ignite transformative change is really awe-inspiring. Enter the realm of "**Magic Tree House Research Guide**," a mesmerizing literary masterpiece penned by way of a distinguished author, guiding readers on a profound journey to unravel the secrets and potential hidden within every word. In this critique, we shall delve to the book is central themes, examine its distinctive writing style, and assess its profound affect the souls of its readers.

https://marketlab.rehabmart.com/files/publication/Documents/Abstract%20Algebra%20Dummit%20Solutions%20Manual.pdf

Table of Contents Magic Tree House Research Guide

1. Understanding the eBook Magic Tree House Research Guide
    - The Rise of Digital Reading Magic Tree House Research Guide
    - Advantages of eBooks Over Traditional Books
2. Identifying Magic Tree House Research Guide
    - Exploring Different Genres
    - Considering Fiction vs. Non-Fiction
    - Determining Your Reading Goals
3. Choosing the Right eBook Platform
    - Popular eBook Platforms
    - Features to Look for in an Magic Tree House Research Guide
    - User-Friendly Interface
4. Exploring eBook Recommendations from Magic Tree House Research Guide
    - Personalized Recommendations
    - Magic Tree House Research Guide User Reviews and Ratings
    - Magic Tree House Research Guide and Bestseller Lists

5. Accessing Magic Tree House Research Guide Free and Paid eBooks
    - Magic Tree House Research Guide Public Domain eBooks
    - Magic Tree House Research Guide eBook Subscription Services
    - Magic Tree House Research Guide Budget-Friendly Options
6. Navigating Magic Tree House Research Guide eBook Formats
    - ePub, PDF, MOBI, and More
    - Magic Tree House Research Guide Compatibility with Devices
    - Magic Tree House Research Guide Enhanced eBook Features
7. Enhancing Your Reading Experience
    - Adjustable Fonts and Text Sizes of Magic Tree House Research Guide
    - Highlighting and Note-Taking Magic Tree House Research Guide
    - Interactive Elements Magic Tree House Research Guide
8. Staying Engaged with Magic Tree House Research Guide
    - Joining Online Reading Communities
    - Participating in Virtual Book Clubs
    - Following Authors and Publishers Magic Tree House Research Guide
9. Balancing eBooks and Physical Books Magic Tree House Research Guide
    - Benefits of a Digital Library
    - Creating a Diverse Reading Collection Magic Tree House Research Guide
10. Overcoming Reading Challenges
    - Dealing with Digital Eye Strain
    - Minimizing Distractions
    - Managing Screen Time
11. Cultivating a Reading Routine Magic Tree House Research Guide
    - Setting Reading Goals Magic Tree House Research Guide
    - Carving Out Dedicated Reading Time
12. Sourcing Reliable Information of Magic Tree House Research Guide
    - Fact-Checking eBook Content of Magic Tree House Research Guide
    - Distinguishing Credible Sources
13. Promoting Lifelong Learning

    - Utilizing eBooks for Skill Development
    - Exploring Educational eBooks
14. Embracing eBook Trends
    - Integration of Multimedia Elements
    - Interactive and Gamified eBooks

Magic Tree House Research Guide Introduction

In todays digital age, the availability of Magic Tree House Research Guide books and manuals for download has revolutionized the way we access information. Gone are the days of physically flipping through pages and carrying heavy textbooks or manuals. With just a few clicks, we can now access a wealth of knowledge from the comfort of our own homes or on the go. This article will explore the advantages of Magic Tree House Research Guide books and manuals for download, along with some popular platforms that offer these resources. One of the significant advantages of Magic Tree House Research Guide books and manuals for download is the cost-saving aspect. Traditional books and manuals can be costly, especially if you need to purchase several of them for educational or professional purposes. By accessing Magic Tree House Research Guide versions, you eliminate the need to spend money on physical copies. This not only saves you money but also reduces the environmental impact associated with book production and transportation. Furthermore, Magic Tree House Research Guide books and manuals for download are incredibly convenient. With just a computer or smartphone and an internet connection, you can access a vast library of resources on any subject imaginable. Whether youre a student looking for textbooks, a professional seeking industry-specific manuals, or someone interested in self-improvement, these digital resources provide an efficient and accessible means of acquiring knowledge. Moreover, PDF books and manuals offer a range of benefits compared to other digital formats. PDF files are designed to retain their formatting regardless of the device used to open them. This ensures that the content appears exactly as intended by the author, with no loss of formatting or missing graphics. Additionally, PDF files can be easily annotated, bookmarked, and searched for specific terms, making them highly practical for studying or referencing. When it comes to accessing Magic Tree House Research Guide books and manuals, several platforms offer an extensive collection of resources. One such platform is Project Gutenberg, a nonprofit organization that provides over 60,000 free eBooks. These books are primarily in the public domain, meaning they can be freely distributed and downloaded. Project Gutenberg offers a wide range of classic literature, making it an excellent resource for literature enthusiasts. Another popular platform for Magic Tree House Research Guide books and manuals is Open Library. Open Library is an initiative of the Internet Archive, a non-profit organization dedicated to digitizing cultural artifacts and making them accessible to the public. Open Library hosts millions of books, including both public domain works and

contemporary titles. It also allows users to borrow digital copies of certain books for a limited period, similar to a library lending system. Additionally, many universities and educational institutions have their own digital libraries that provide free access to PDF books and manuals. These libraries often offer academic texts, research papers, and technical manuals, making them invaluable resources for students and researchers. Some notable examples include MIT OpenCourseWare, which offers free access to course materials from the Massachusetts Institute of Technology, and the Digital Public Library of America, which provides a vast collection of digitized books and historical documents. In conclusion, Magic Tree House Research Guide books and manuals for download have transformed the way we access information. They provide a cost-effective and convenient means of acquiring knowledge, offering the ability to access a vast library of resources at our fingertips. With platforms like Project Gutenberg, Open Library, and various digital libraries offered by educational institutions, we have access to an ever-expanding collection of books and manuals. Whether for educational, professional, or personal purposes, these digital resources serve as valuable tools for continuous learning and self-improvement. So why not take advantage of the vast world of Magic Tree House Research Guide books and manuals for download and embark on your journey of knowledge?

FAQs About Magic Tree House Research Guide Books

What is a Magic Tree House Research Guide PDF? A PDF (Portable Document Format) is a file format developed by Adobe that preserves the layout and formatting of a document, regardless of the software, hardware, or operating system used to view or print it. **How do I create a Magic Tree House Research Guide PDF?** There are several ways to create a PDF: Use software like Adobe Acrobat, Microsoft Word, or Google Docs, which often have built-in PDF creation tools. Print to PDF: Many applications and operating systems have a "Print to PDF" option that allows you to save a document as a PDF file instead of printing it on paper. Online converters: There are various online tools that can convert different file types to PDF. **How do I edit a Magic Tree House Research Guide PDF?** Editing a PDF can be done with software like Adobe Acrobat, which allows direct editing of text, images, and other elements within the PDF. Some free tools, like PDFescape or Smallpdf, also offer basic editing capabilities. **How do I convert a Magic Tree House Research Guide PDF to another file format?** There are multiple ways to convert a PDF to another format: Use online converters like Smallpdf, Zamzar, or Adobe Acrobats export feature to convert PDFs to formats like Word, Excel, JPEG, etc. Software like Adobe Acrobat, Microsoft Word, or other PDF editors may have options to export or save PDFs in different formats. **How do I password-protect a Magic Tree House Research Guide PDF?** Most PDF editing software allows you to add password protection. In Adobe Acrobat, for instance, you can go to "File" -> "Properties" -> "Security" to set a password to restrict access or editing

capabilities. Are there any free alternatives to Adobe Acrobat for working with PDFs? Yes, there are many free alternatives for working with PDFs, such as: LibreOffice: Offers PDF editing features. PDFsam: Allows splitting, merging, and editing PDFs. Foxit Reader: Provides basic PDF viewing and editing capabilities. How do I compress a PDF file? You can use online tools like Smallpdf, ILovePDF, or desktop software like Adobe Acrobat to compress PDF files without significant quality loss. Compression reduces the file size, making it easier to share and download. Can I fill out forms in a PDF file? Yes, most PDF viewers/editors like Adobe Acrobat, Preview (on Mac), or various online tools allow you to fill out forms in PDF files by selecting text fields and entering information. Are there any restrictions when working with PDFs? Some PDFs might have restrictions set by their creator, such as password protection, editing restrictions, or print restrictions. Breaking these restrictions might require specific software or tools, which may or may not be legal depending on the circumstances and local laws.

Find Magic Tree House Research Guide :

~~abstract algebra dummit solutions manual~~
abb irb 140 manual
abet matric timetable
abma examination papers of shipping and logistics
academic writing summary frames
ac wd manual
abdl mega bundleerotic abdl age play stories english edition
ac e9 error code
abe level 4 introduction to business manual
absence vacation 2014 calendar tracker
abit ig 80 manual
absolute beginner guide to programming book
academy coupons for bikes
abma exams results for december 2014
abs wiring diagram pontiac montana

Magic Tree House Research Guide :

ms 25 great escapes south america uniport edu - Apr 02 2023
web aug 27 2023 great escapes rough guides 2010 10 01 great escapes unearths 500 of the world s most inspiring holidays offering great ways to get off the beaten track and

ms 25 great escapes south america copy qr bonide - Sep 26 2022
web ms 25 great escapes south america 1 ms 25 great escapes south america bud not buddy neal kumar the american contractor reports of explorations and surveys for a

masterglassinc com - Jul 05 2023
web redirecting to masterglassinc com static id 8725560 hl de source ms 25 great escapes south america pdf

ms 25 great escapes south america pdf mucho goldenpalace - Aug 06 2023
web ms 25 great escapes south america 3 3 again cutting for stone is an unforgettable story of love and betrayal medicine and ordinary miracles and two brothers whose fates are

ms 25 great escapes south america 2023 ai classmonitor - Sep 07 2023
web ms 25 great escapes south america 1 ms 25 great escapes south america merchant vessels of the united states the examiner a wrinkle in time billboard great

ms 25 great escapes south america pdf wef tamu - Jul 25 2022
web 2 ms 25 great escapes south america 2021 12 22 issues and trends billboard national library australia new features in this edition include listings of modem friendly

ms 25 great escapes south america pdf full pdf devy ortax - Mar 01 2023
web introduction ms 25 great escapes south america pdf full pdf after vicksburg myron j smith jr 2021 10 28 this is the first published comprehensive survey of naval

escape 25 sea hunt boats - Feb 17 2022
web the escape series escape 25 the legendary escape series is back with a whole new look completely redesigned from the keel up the new escape can take you and your

great escapes south america 25 anv vbz hr - May 03 2023
web naručite u vbz online knjižari poznati naslov great escapes south america 25 anv autora reines tuca pronađite najbolje cijene uz najveći izbor brza dostava

ms 25 great escapes south america vpn coinext com - Nov 16 2021
web oct 29 2023 the american contractor the examiner ms 25 great escapes south america omb no 8764635720539 edited by luis villegas american bee journal

ms 25 great escapes asia pantera adecco - May 23 2022
web ms 25 great escapes asia 3 3 experiential journalism in this important look at one of north america s most voraciously invasive species politicians ecologists and government
ms 25 great escapes south america - Dec 18 2021
web great escapes chicago day trips weekend getaways easy planning quick access best places to visit great escapes the economist hockey field and lacrosse
expedition 25 wikipedia - Jan 31 2023
web expedition 25 was the 25th long duration mission to the international space station iss expedition 25 began with the soyuz tma 18 undocking on 25 september 2010 three
ms 25 great escapes south america download only - Aug 26 2022
web ms 25 great escapes south america 3 3 discipline of a photographer who has wholeheartedly embraced mobile photography as a tool of choice great escapes
ms 25 great escapes south america apidev sharkexperience - Oct 28 2022
web dependence currently this ms 25 great escapes south america as one of the most enthusiastic sellers here will completely be among the best options to review ms 25
ms 25 great escapes asia 2023 pantera adecco - Apr 21 2022
web ms 25 great escapes asia handbook of indo pacific studies the great escape selection of recent books published in great britainf1940 apr 1941 escape from system 1
mirage 25 wikipedia - Nov 28 2022
web mirage 25 development designer robert perry location canada year 1982 builder s mirage yachts name mirage 25 boat displacement 4 400 lb 1 996 kg draft 4 33 ft
9783836514835 great escapes south america taschen s 25th - Oct 08 2023
web may 1 2009 ms 25 great escapes south america by collectif taschen 2009 paperback very good ammareal gives back up to 15 of this book s net price to
ms 25 great escapes south america by collectif bespoke cityam - Jun 23 2022
web may 12 2023 ms 25 great escapes south america by collectif great escapes is our pick for busy parents because there s no need to read front to back every time you want
walkthrough part 45 level 25 for adventure escape mysteries - Jan 19 2022
web watch this step by step walkthrough part 45 level 25 which may help and guide you through each and every level part of this game mon 12 dec 2022 10 36 27 game video

ms 25 great escapes south america copy ejeupdates cn - Dec 30 2022
web oct 9 2023 ms 25 great escapes south america portland transcript 1855 great escapes new england felicity long 2010 05 03 over 25 day trips and weekend

great escapes south america updated edition goodreads - Jun 04 2023
web oct 27 2016 christiane reiter tuca reinés photographer angelika taschen editor 3 00 1 rating0 reviews from crystal blue glaciers to sun drenched tropical shores

wordscapes level 4525 grand 13 - Mar 21 2022
web wordscapes level 4525 grand 13 tower answers ice lie chi chic lice chile cliche wordscapes level 4525 is in the grand group tower pack of levels the letters

irrigated eden the making of an agricultural lands stage gapinc - Oct 06 2022
web irrigated eden the making of an agricultural lands the republic of nature building the borderlands a transnational history of irrigated cotton along the mexicotexas border

irrigated eden the making of an agricultural landscape in the - Dec 08 2022
web irrigated eden the making of an agricultural landscape in the american west author mark fiege summary irrigation came to the arid west in a wave of optimism about the power of water to make the desert bloom

irrigated eden the making of an agricultural land 2023 - May 01 2022
web irrigated eden the making of an agricultural land what you bearing in mind to read the yuma reclamation project robert sauder 2009 08 15 in the arid american west settlement was generally contingent on the availability of water to irrigate crops and maintain livestock and human residents early irrigation projects were usually the

irrigated eden the making of an agricultural lands copy - Sep 05 2022
web oct 13 2023 irrigated eden the making of an agricultural lands 2 downloaded from interactivearchivist archivists org on 2019 03 25 by guest introduces readers to a uniquely wide range of topics within the study of american agricultural history provides a narrative summary and a critical examination of field defining works introduces specific

irrigated eden the making of an agricultural land copy - Jul 15 2023
web oct 18 2023 irrigated eden the making of an agricultural land down by the bay matthew booker 2020 06 09 san francisco bay is the largest and most productive estuary on the pacific coast of north america it is also home to the oldest and densest urban settlements in the american west focusing on human inhabitation of the bay since

irrigated eden the making of an agricultural landscape in the - Oct 18 2023
web irrigation came to the arid west in a wave of optimism about the power of water to make the desert bloom mark fiege s fascinating and innovative study of irri

irrigated eden the making of an agricultural landscape in the - Feb 10 2023
web introduction discovering the irrigated landscape genesis water earth and irrigation systems habitat the irrigated landscape and its biota dividing water conflist cooperation and allocation on the upper snake river labor

greene eden adelaide irrigation and total turf management - Nov 26 2021
web without this teeming population the soil is dead and unable to sustain plant growth learn more about the living soil greene eden watering systems watch on greene eden are sa s leading irrigation and turf management business committed and passionate about delivering long lasting outcomes call today on 08 8262 8460

emphasis type bold book review irrigated eden the making - Apr 12 2023
web irrigated eden the making of an agricultural landscape in the american west by mark fiege university of washington press seattle 1999 323 pp 40 00 softcover isbn 0295977574 in 1941 the bonneville power administration bpa commissioned woodie guthrie to write some songs in support of the dam building projects

agriculture in singapore wikipedia - Mar 31 2022
web agriculture in singapore is a small industry composing about 0 5 of the total gdp within the city state of singapore singapore s reliance on imports for about 90 of its food underscores the paramount importance of food security

irrigated eden the making of an agricultural land 2023 - Jun 02 2022
web irrigated eden the making of an agricultural land 3 3 come to characterize southern waterways and how did a region that seemed so rich in this all important resource become derailed by drought and the regional squabbling that has tormented the arid american west to answer these questions policy expert and historian christopher manganiello moves

irrigated eden the making of an agricultural landscape in the american - Mar 11 2023
web jul 1 2000 irrigated eden the making of an agricultural landscape in the american west weyerhaeuser environmental books fiege mark cronon william 9780295980133 amazon com books books

irrigated eden the making of an agricultural landscape in the - Jan 09 2023
web mark fiege s fascinating and innovative study of irrigation in southern idaho s snake river valley describes a complex interplay of human and natural systems using vast quantities of labor irrigators built dams excavated canals laid out

step into the future of gardening at culture trip - Dec 28 2021
web jun 13 2017 step into the future of gardening at singapore s edible garden city in fast paced singapore it is surprising how common this story has become after years of studying for a corporate job unhappiness leads ambitious people away from their financially lucrative stressful jobs to instead follow one of their passions to create a new

irrigated eden the making of an agricultural landscape in the - Nov 07 2022
web nov 23 2009 overview irrigation came to the arid west in a wave of optimism about the power of water to make the

desert bloom mark fiege s fascinating and innovative study of irrigation in southern idaho s snake river valley describes a complex interplay of human and natural systems

irrigated eden the making of an agricultural landscape in the - May 13 2023

web irrigation came to the arid west in a wave of optimism about the power of water to make the

edible garden city urban farming singapore - Feb 27 2022

web we are dedicated to creating social change through community centric agriculture edible garden city helps cities become more self sufficient by growing food in under utilised spaces like rooftops beneath viaducts and everywhere in between

irrigated eden the making of an agricultural land - Aug 04 2022

web irrigated eden the making of an agricultural land technocrats and the politics of drought and development in twentieth century brazil northwest lands northwest peoples reinventing eden agrarian landscapes in transition interpreting the environment at museums and historic sites the oxford handbook of environmental history the

irrigated eden the making of an agricultural landscape in the - Jun 14 2023

web may 1 2000 pamela riney kehrberg irrigated eden the making of an agricultural landscape in the american west western historical quarterly volume 31 issue 2 1 may 200

our local farmers series serene han edible garden city - Jan 29 2022

web may 3 2019 making a difference serene subscribes to the millennial mantra of idealism and seeks personal growth in all endeavours we want to change the world make a difference save the earth sustainability is a big topic now so the agriculture industry is a good platform for young people to do something meaningful

irrigated eden the making of an agricultural landscape in the - Sep 17 2023

web book description irrigation came to the arid west in a wave of optimism about the power of water to make the desert bloom mark fiege s fascinating and innovative study of irrigation in southern idaho s snake river valley describes a complex interplay of

irrigated eden the making of an agricultural landscape - Aug 16 2023

web 3 84 56 ratings3 reviews irrigation came to the arid west in a wave of optimism about the power of water to make the desert bloom mark fiege s fascinating and innovative study of irrigation in southern idaho s snake river valley describes a complex interplay of human and natural systems

10 1016 s0264 8377 01 00030 8 deepdyve - Jul 03 2022

web jun 11 2020 fiege develops his thesis through seven substantive chapters the first six addressing particular themes the beginnings of irrigation in idaho biota issues of water allocation labour agricultural production and the use of myth and

metaphor to make sense of the irrigated landscape and the seventh offering concluding thoughts

biblia sacra vulgata vulgate biblegateway com - Jul 19 2023

web version information jerome s translation of the greek and hebrew scriptures into the common language latin was completed in 405 it was recognized as authoritative during the council of trent 1546 and became the official bible of the roman catholic church

download la biblia de las américas lbla bible 100 free - Aug 20 2023

web completed in 1986 by a team of latin american evangelical bible scholars la biblia de las américas lbla is an original work translated from the hebrew aramaic and greek directly into modern spanish lbla presents the word of god in a clear and flowing style while maintaining accuracy

la biblia latinoamericana apps on google play - Jun 06 2022

web aug 30 2023 latin american pastoral edition better known as the latin american bible is a catholic translation of the bible into spanish made in chile by a team led by priests bernardo hurault and

biblia católica español apps on google play - Apr 04 2022

web feb 7 2023 the offline bible spanish pastoral edition latin america better known as the latin american bible is a catholic translation of the bible into spanish for all followers and faithful of the catholic bible in latin america

latinx and latin american christianity nt commentaries yale - May 05 2022

web oct 28 2023 an overview of resources available on latinx christianities in the united states and christianities in latin america home reference works journals and databases select topics in history theology biblical studies country case studies special collections comentario bíblico contemporáneo

find out how many books the latin american bible has and who - Aug 08 2022

web oct 24 2022 how many books does the latin american bible have genesis the more we advance in everyday life the more we are interested in finding our foundations where did our exodus the exodus is considered as the departure from egypt this is in the bible the extraordinary act of god the

roman catholic bible latin and english versions - Mar 03 2022

web all bible texts versions translations and files at sacredbible org are in the public domain including both the latin and english versions side by side douai english vulgate latin bible is avaliable in print here 4 scans of the 1590 1592 1593 1598 editions leander van ess 1822 5

the bible vatican - Jul 07 2022

web the holy bible chinese english italian latin spanish the holy bible is available in almost every language on earth in order to have access to the latest bible version kindly consult the website of your episcopal conference which takes care of the

continuous updating of the translations sacred scripture the bible

latinoamericana bible apps on google play - Feb 14 2023

web jun 15 2023 discover the latin american bible the must have app for spanish speaking catholics immerse yourself in an authentic and approved translation of the sacred texts by the catholic church for latin america download now for an enhanced bible reading experience key features 1

read the the latin vulgate free online bible study tools - Jun 18 2023

web the latin vulgate is an early 5th century version of the bible in latin which is largely the result of the labors of jerome who was commissioned by pope damasus i in 382 to revise the older latin translations

latin english study bible with translation notes sacredbible org - Dec 12 2022

web the holy bible latin vulgate bible and english translation with translation commentary public domain

latinoamericana biblia Catolic apps on google play - Jan 13 2023

web jul 30 2023 the bible latin america better known as latin american bible is a catholic translation of the bible into spanish we offer a convenient tool with which you can feel for free all the ease of using the holy bible without the internet we have added the ability to study the bible with a smart daily reading plan to the app

la biblia de las américas spanish bible biblia espanol online - Sep 21 2023

web la biblia de las américas is the first bible in spanish that was produced by an international and interdenominational team of evangelical scholars from all regions of latin america and also from spain and the united states it was finished in 1986 after fifteen years of arduous work

22 the bible in latin america cambridge university press - Oct 10 2022

web jun 9 2015 summary in latin american history the bible is recognised as a message in opposition to the notion of the bible as a religious artefact and symbol of the authority of its presumed authorised interpreters including colonial and ecclesiastical authorities

la biblia de las américas lbla biblegateway com - Oct 22 2023

web this is a new translation of the scriptures from the original languages completed in 1986 by a team of latin american evangelical bible scholars la biblia de las américas is an original work translated from the hebrew aramaic and greek directly into modern spanish

biblia latinoamericana apps on google play - Apr 16 2023

web feb 8 2022 the bible pastoral edition latin america better known as latin american bible is a catholic translation of the bible into spanish made in chile by a team led by priests bernardo hurault and ramón ricciardi

vulgate latin bible with english translation - May 17 2023

web the vulgate is a latin version of the holy bible and largely the result of the labors of st jerome eusebius sophronius hieronymus who was commissioned by pope damasus

latin american bible apps on google play - Mar 15 2023

web may 24 2023 latin american bible is the spanish version of the bible used in many schools and educational institutions in latin america for the course of religion this version comprise the 73 book

vulgate description definition bible history facts - Sep 09 2022

web vulgate latin bible used by the roman catholic church primarily translated by st jerome in 1546 the council of trent decreed that the vulgate was the exclusive latin authority for the bible learn more about the history of the vulgate bible with this article

biblia latinoamerica latin american bible amazon com - Nov 11 2022

web jun 1 1999 product details publisher lectorum pubns juv poc edition june 1 1999 language english isbn 10 8471512734 isbn 13 978 8471512734 item weight 1 74 pounds