Enable Macros in Excel

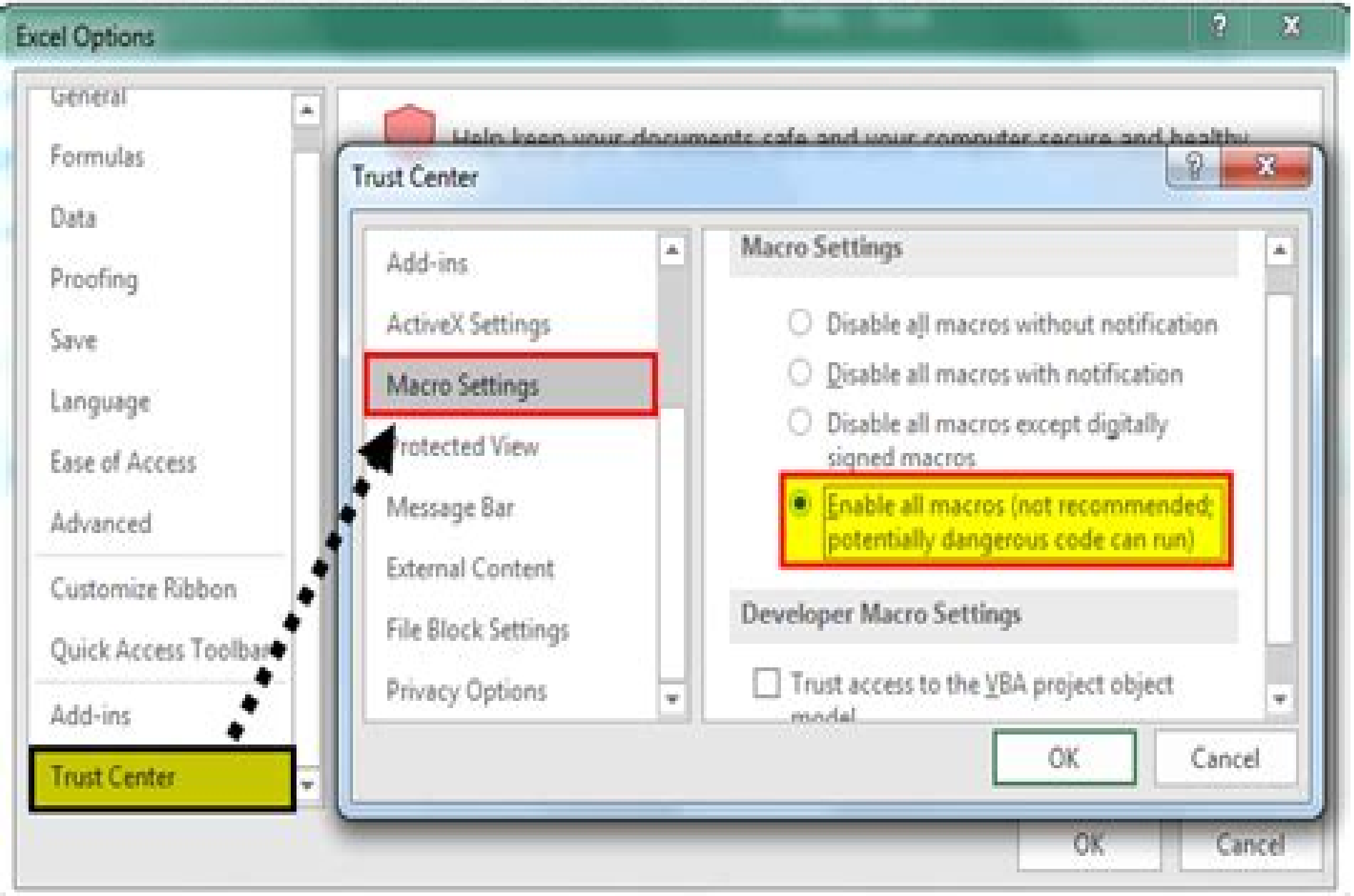

Activate Workbook Excel Macros Samples

K Payea

Activate Workbook Excel Macros Samples:

Mastering VBA for Microsoft Office 2016 Richard Mansfield,2016-02-23 Enhance productivity in any Office application with zero programming experience Mastering VBA for Microsoft Office 2016 helps you extend the capabilities of the entire Office suite using Visual Basic for Applications VBA Even if you have no programming experience you ll be automating routine computing processes quickly using the simple yet powerful VBA programming language Clear systematic tutorials walk beginners through the basics while intermediate and advanced content guides more experienced users toward efficient solutions This comprehensive guide starts at the beginning to get you acquainted with VBA so you can start recording macros right away You ll then build upon that foundation to utilize the full capabilities of the language as you use loops and functions message boxes input boxes and dialog boxes to design your own Office automation program Add ins embedded macros content controls and more give you advanced tools to enhance productivity and all instruction is backed by real world practice projects in Word Excel Outlook and PowerPoint Productivity is the name of the game and automating certain computing tasks is an easy solution with significant impact for any business This book shows you how with step by step guidance and expert insight Expand Office 2016 functionality with macros Learn how to work with VBA and the entire Office suite Create effective code even with no programing experience Understand ActiveX XML based files the developer tab and more VBA is designed to be understandable and accessible to beginners but powerful enough to create specialized business applications If you re ready to begin exploring the possibilities Mastering VBA for Microsoft Office 2016 gets you started right away *Mastering VBA for Microsoft Office 365* Richard Mansfield,2019-07-02 Customize and ramp up Office 365 applications NOTE Please click Downloads located in the menu on the left to download Full Code Download The revised 2019 edition of Mastering VBA Microsoft Office 365 offers an accessible guide that shows how to extend the capabilities of Office 365 applications with VBA programming Written in clear terms and understandable language the book includes systematic tutorials and contains both intermediate and advanced content for experienced VB developers Designed to be comprehensive the book addresses not just one Office application but the entire Office suite To enhance understanding the content is explored in real world projects in Word Excel Outlook and PowerPoint Since the technical programming methods in the Office applications continue to evolve the updated 2019 edition reviews the changes to the program Code libraries the API and the object model for each Office program have been modified during the three years since the last version of this book Various elements within VBA have been deprecated or replaced and the surface UI changed as well The updated 2019 edition covers topics such as Recording macros and getting started with VBA Learning how to work with VBA Using loops and functions Using message boxes input boxes and dialog boxes Creating effective code XML based files ActiveX the developer tab content controls add ins embedded macros and security Written for all levels of Microsoft Office 365 users Mastering VBA Microsoft Office 365 2019 Edition explains how to customize and automate the Office suite of applications

Mastering VBA for Microsoft Office 2013 Richard Mansfield,2013-08-26 A unique comprehensive guide to creating custom apps with VBA Automating computing tasks to increase productivity is a goal for businesses of all sizes Visual Basic for Applications VBA is a version of Visual Basic designed to be easily understandable for novice programmers but still powerful enough for IT professionals who need to create specialized business applications With this invaluable book you ll learn how to extend the capabilities of Office 2013 applications with VBA programming and use it for writing macros automating Office applications and creating custom applications in Word Excel PowerPoint Outlook and Access Covers the basics of VBA in clear systematic tutorials and includes intermediate and advanced content for experienced VB developers Explores recording macros and getting started with VBA learning how to work with VBA using loops and functions using message boxes input boxes and dialog boxes creating effective code XML based files ActiveX the developer tab content controls add ins embedded macros and security Anchors the content with solid real world projects in Word Excel Outlook PowerPoint and Access Covering VBA for the entire suite of Office 2013 applications Mastering VBA for Microsoft Office 2013 is mandatory reading **Mastering MIcrosoft VBA** Guy Hart-Davis,2006-01-18 VBA is used for writing macros automating Office applications and creating custom applications in Word Excel PowerPoint Outlook and Access Easily accessible by novice programmers VBA is also powerful enough for IT professionals who need to create specialized business applications generating wide interest Completely revised for the new versions of the language and the Office suite this book is the most up to date VBA guide on the market Includes what everyone from power users to system administrators and professional developers needs to know Covers all Office products in depth *Excel VBA Macro Programming* Richard Shepherd,2004-01-14 Make Excel work harder and faster for you This unique book presents sample code for more than twenty practical high powered Excel VBA macro applications You ll get all the essentials of VBA and then explore ways to power Excel with VBA Automate tasks convert numbers to labels transpose cells add formula details globally changes values and much much more **Teach Yourself Excel Programming with Visual Basic for Applications in 21 Days** Matthew Harris,1996 This work covers the fundamental aspects of Visual Basic and teaches novice programmers how to design create and debug macro programs written in the VBA programming language It teaches techniques to add functionality to existing applications such as Microsoft Excel and Microsoft Access Contains specific practical examples of how to write VBA program code including a complete VBA application Master Visually Excel 2003 VBA Programming Julia Kelly,2005-02-18 This is a unique visual guide for those who want to take the next step in VBA expertise Mastering VBA for Office 2010 Richard Mansfield,2010-08-13 A comprehensive guide to the language used to customize Microsoft Office Visual Basic for Applications VBA is the language used for writing macros automating Office applications and creating custom applications in Word Excel PowerPoint Outlook and Access This complete guide shows both IT professionals and novice developers how to master VBA in order to customize the entire Office suite for specific business needs Office 2010 is the leading productivity

suite and the VBA language enables customizations of all the Office programs this complete guide gives both novice and experienced programmers the knowledge they need to make maximum use of VBA for Office Supported with real world examples in Word Excel PowerPoint Outlook and Access this book offers clear systematic tutorials with both intermediate and advanced content Covers learning how to work with VBA recording macros using loops and functions using message boxes input boxes and dialog boxes creating effective code XML based files ActiveX the developer tab content controls add ins embedded macros and security Mastering VBA for Office 2010 prepares developers to customize all Microsoft Office 2010 applications for the unique needs of their employers Discover Excel 97 John R. Nicholson,Sean R. Nicholson,1997 Readers learn about the Excel 97 features they ll use the most in this practical straightforward approach that not only brings readers down to real world situations but gives quick solutions to common everyday problems *Excel Programming* Jinjer L. Simon,2002 Each step in this visual reference is displayed with callouts so you can see exactly where the action takes place on the screen It covers over 100 tasks including complete coverage of macros with info about VBA basic techniques variables and arrays control statements interfacing with other macros debugging add ins and automation **Writing Excel Macros** Steven Roman,1999 A guide to the fundamentals of streamlining the Microsoft spreadsheet software using Visual Basic for Applications Roman says he hates books full of humorous anecdotes so if you want to hear his favorite jokes come over some night and bring the beer The book on the other hand should get users to the level at which they do not depend on any resource but the help file and maybe a good reference on Excel He does not include a bibliography Annotation copyrighted by Book News Inc Portland OR **Microsoft Office 2000 Resource Kit** Microsoft Corporation,1999 Comprehensive technical information and tools deploying and supporting Microsoft Office 2000 *Excel Data Analysis* Jinjer L. Simon,2003 Essential for those who know basic Excel and want to explore the full potential of the program Teaches how to manipulate data to suit specific needs and achieve more by doing less work Self contained two page lessons featuring high resolution screen shots and minimal text show how to create custom functions retrieve data from databases use value chains and slice and pivot information from the Web with Excel s PivotTable utility Covers data analyzing techniques for statistical functions financial functions data sharing PivotTables and PivotCharts Solver and BackSolver *101 Ready-To-Use Excel Macros* Michael Alexander,2012-06-04 Save time and be more productive with this helpful guide to Excel macros While most books about Excel macros offer only minor examples usually aimed at illustrating a particular topic this invaluable resource provides you with the tools needed to efficiently and effectively program Excel macros immediately Step by step instructions show you how to create VBA macros and explain how to customize your applications to look and work exactly as you want them to By the end of the book you will understand how each featured macro works be able to reuse the macros included in the book and online and modify the macro for personal use Shows you how to solve common problems with the featured macros even if you lack extensive programming knowledge Outlines a problem that needs to be solved and provides the

actual Excel macro as well as the downloadable code to solve the problem Provides an explanation of how each macro works and where to use the macro With 101 Ready to Use Excel Macros Microsoft MVP Michael Alexander helps you save time automate tasks and ultimately be more productive **Excel 2002 All-in-One Desk Reference For Dummies** Greg Harvey,2002-12-27 Combining nine books in one this thorough desk reference delivers the know how readers need to take full advantage of Excel Outlines the most practical and useful applications of Excel for the workplace Explains how to import data build and edit worksheets create formulas generate pivot tables and work with financial functions what if scenarios database functions and Web queries Explores more advanced topics such as worksheet sharing and auditing error trapping building and running macros charting data and using Excel in conjunction with Visual Basic and the Web Author is one of the bestselling technology authors of all time **Teach Yourself Visual Basic 5 for Applications in 21 Days** Matthew Harris,1997 With its step by step approach and real world examples Matthew Harris s tutorial takes the beginner through a course of instruction that will equip him or her with the skills needed to master Visual Basic for Applications Microsoft Excel Visual Basic for Applications Step by Step Reed Jacobson,1994 A new courseware package for the growing market of Microsoft Excel users who want to enrich the program through customization The book covers programming concepts and interfacing and linking with other applications The fastest way to learn programming in Microsoft Excel **Excel for Windows 95 Made Easy** Martin S. Matthews,1995 This book teaches readers everything they need to know to master Excel s latest version for Windows 95 This comprehensive introductory tutorial complete with hands on examples will provide new and experienced users with the fundamentals as well as explain the more advanced aspects of this new version **PC Magazine** ,2002 *Prentice Hall's MOUS Test Preparation Guide for Excel 2000* Emily Ketcham,Carolyn Monroe,2001 Based on the actual MOUS exams the streamlined PH MOUS Test Prep Guide text software packages coach students through successful completion of the MOUS certification exams from Core to Expert skill levels Dynamically interactive enhanced by the unparalleled MOUS PinPoint 2000 software the series takes students step by step to guaranteed success Each chapter focuses on specific learning objectives based on the Core and Expert MOUS objectives discusses specific skills necessary to complete the MOUS certification exam and walks students through condensed step by step mini tutorials for a specific skill set Students then use the interactive program on the student MOUS PinPoint interactive CD ROM included in every copy of the text to see the material demonstrated to complete in text projects and to practice for the MOUS exams

If you ally habit such a referred **Activate Workbook Excel Macros Samples** books that will pay for you worth, acquire the no question best seller from us currently from several preferred authors. If you desire to entertaining books, lots of novels, tale, jokes, and more fictions collections are with launched, from best seller to one of the most current released.

You may not be perplexed to enjoy all ebook collections Activate Workbook Excel Macros Samples that we will entirely offer. It is not all but the costs. Its just about what you infatuation currently. This Activate Workbook Excel Macros Samples, as one of the most dynamic sellers here will completely be in the midst of the best options to review.

https://marketlab.rehabmart.com/results/publication/fetch.php/13%20Maths%20Grade%2010%20March%20Common%20Question%20Paper.pdf

Table of Contents Activate Workbook Excel Macros Samples

1. Understanding the eBook Activate Workbook Excel Macros Samples
    - The Rise of Digital Reading Activate Workbook Excel Macros Samples
    - Advantages of eBooks Over Traditional Books
2. Identifying Activate Workbook Excel Macros Samples
    - Exploring Different Genres
    - Considering Fiction vs. Non-Fiction
    - Determining Your Reading Goals
3. Choosing the Right eBook Platform
    - Popular eBook Platforms
    - Features to Look for in an Activate Workbook Excel Macros Samples
    - User-Friendly Interface
4. Exploring eBook Recommendations from Activate Workbook Excel Macros Samples
    - Personalized Recommendations
    - Activate Workbook Excel Macros Samples User Reviews and Ratings
    - Activate Workbook Excel Macros Samples and Bestseller Lists

5. Accessing Activate Workbook Excel Macros Samples Free and Paid eBooks
    - Activate Workbook Excel Macros Samples Public Domain eBooks
    - Activate Workbook Excel Macros Samples eBook Subscription Services
    - Activate Workbook Excel Macros Samples Budget-Friendly Options
6. Navigating Activate Workbook Excel Macros Samples eBook Formats
    - ePub, PDF, MOBI, and More
    - Activate Workbook Excel Macros Samples Compatibility with Devices
    - Activate Workbook Excel Macros Samples Enhanced eBook Features
7. Enhancing Your Reading Experience
    - Adjustable Fonts and Text Sizes of Activate Workbook Excel Macros Samples
    - Highlighting and Note-Taking Activate Workbook Excel Macros Samples
    - Interactive Elements Activate Workbook Excel Macros Samples
8. Staying Engaged with Activate Workbook Excel Macros Samples
    - Joining Online Reading Communities
    - Participating in Virtual Book Clubs
    - Following Authors and Publishers Activate Workbook Excel Macros Samples
9. Balancing eBooks and Physical Books Activate Workbook Excel Macros Samples
    - Benefits of a Digital Library
    - Creating a Diverse Reading Collection Activate Workbook Excel Macros Samples
10. Overcoming Reading Challenges
    - Dealing with Digital Eye Strain
    - Minimizing Distractions
    - Managing Screen Time
11. Cultivating a Reading Routine Activate Workbook Excel Macros Samples
    - Setting Reading Goals Activate Workbook Excel Macros Samples
    - Carving Out Dedicated Reading Time
12. Sourcing Reliable Information of Activate Workbook Excel Macros Samples
    - Fact-Checking eBook Content of Activate Workbook Excel Macros Samples
    - Distinguishing Credible Sources
13. Promoting Lifelong Learning

- Utilizing eBooks for Skill Development
- Exploring Educational eBooks

14. Embracing eBook Trends
    - Integration of Multimedia Elements
    - Interactive and Gamified eBooks

Activate Workbook Excel Macros Samples Introduction

In todays digital age, the availability of Activate Workbook Excel Macros Samples books and manuals for download has revolutionized the way we access information. Gone are the days of physically flipping through pages and carrying heavy textbooks or manuals. With just a few clicks, we can now access a wealth of knowledge from the comfort of our own homes or on the go. This article will explore the advantages of Activate Workbook Excel Macros Samples books and manuals for download, along with some popular platforms that offer these resources. One of the significant advantages of Activate Workbook Excel Macros Samples books and manuals for download is the cost-saving aspect. Traditional books and manuals can be costly, especially if you need to purchase several of them for educational or professional purposes. By accessing Activate Workbook Excel Macros Samples versions, you eliminate the need to spend money on physical copies. This not only saves you money but also reduces the environmental impact associated with book production and transportation. Furthermore, Activate Workbook Excel Macros Samples books and manuals for download are incredibly convenient. With just a computer or smartphone and an internet connection, you can access a vast library of resources on any subject imaginable. Whether youre a student looking for textbooks, a professional seeking industry-specific manuals, or someone interested in self-improvement, these digital resources provide an efficient and accessible means of acquiring knowledge. Moreover, PDF books and manuals offer a range of benefits compared to other digital formats. PDF files are designed to retain their formatting regardless of the device used to open them. This ensures that the content appears exactly as intended by the author, with no loss of formatting or missing graphics. Additionally, PDF files can be easily annotated, bookmarked, and searched for specific terms, making them highly practical for studying or referencing. When it comes to accessing Activate Workbook Excel Macros Samples books and manuals, several platforms offer an extensive collection of resources. One such platform is Project Gutenberg, a nonprofit organization that provides over 60,000 free eBooks. These books are primarily in the public domain, meaning they can be freely distributed and downloaded. Project Gutenberg offers a wide range of classic literature, making it an excellent resource for literature enthusiasts. Another popular platform for Activate Workbook Excel Macros Samples books and manuals is Open Library. Open Library is an initiative of the Internet Archive, a non-profit organization dedicated to digitizing cultural artifacts and making them accessible to the public. Open Library hosts millions

of books, including both public domain works and contemporary titles. It also allows users to borrow digital copies of certain books for a limited period, similar to a library lending system. Additionally, many universities and educational institutions have their own digital libraries that provide free access to PDF books and manuals. These libraries often offer academic texts, research papers, and technical manuals, making them invaluable resources for students and researchers. Some notable examples include MIT OpenCourseWare, which offers free access to course materials from the Massachusetts Institute of Technology, and the Digital Public Library of America, which provides a vast collection of digitized books and historical documents. In conclusion, Activate Workbook Excel Macros Samples books and manuals for download have transformed the way we access information. They provide a cost-effective and convenient means of acquiring knowledge, offering the ability to access a vast library of resources at our fingertips. With platforms like Project Gutenberg, Open Library, and various digital libraries offered by educational institutions, we have access to an ever-expanding collection of books and manuals. Whether for educational, professional, or personal purposes, these digital resources serve as valuable tools for continuous learning and self-improvement. So why not take advantage of the vast world of Activate Workbook Excel Macros Samples books and manuals for download and embark on your journey of knowledge?

FAQs About Activate Workbook Excel Macros Samples Books

How do I know which eBook platform is the best for me? Finding the best eBook platform depends on your reading preferences and device compatibility. Research different platforms, read user reviews, and explore their features before making a choice. Are free eBooks of good quality? Yes, many reputable platforms offer high-quality free eBooks, including classics and public domain works. However, make sure to verify the source to ensure the eBook credibility. Can I read eBooks without an eReader? Absolutely! Most eBook platforms offer web-based readers or mobile apps that allow you to read eBooks on your computer, tablet, or smartphone. How do I avoid digital eye strain while reading eBooks? To prevent digital eye strain, take regular breaks, adjust the font size and background color, and ensure proper lighting while reading eBooks. What the advantage of interactive eBooks? Interactive eBooks incorporate multimedia elements, quizzes, and activities, enhancing the reader engagement and providing a more immersive learning experience. Activate Workbook Excel Macros Samples is one of the best book in our library for free trial. We provide copy of Activate Workbook Excel Macros Samples in digital format, so the resources that you find are reliable. There are also many Ebooks of related with Activate Workbook Excel Macros Samples. Where to download Activate Workbook Excel Macros Samples online for free? Are you looking for Activate Workbook Excel Macros Samples PDF? This is definitely going to save you time and cash in something you should think about.

Find Activate Workbook Excel Macros Samples :

2013 maths grade 10 march common question paper
workshop manual for smithy shop
~~xtreme paper divinity~~
zenith zp505 universal remote control manual
1999 2000 buell lightning x1 factory service repair manual
practice 8 4 properties of logarithms answer key
mercruiser alpha manual
method meets art arts based research practice
00 alero oldsmobile engine diagram
bmw abs fault code list
2014 regional convention childrens notebooks
dynamic process methodology in the social and developmental sciences
19 2 hydrogen ions and acidity answers
b737 study guide
the marriage plot a novel

Activate Workbook Excel Macros Samples :

cuccioli in 3d animali stereoscopici da coccolare ediz illustrata - Dec 07 2022
web cuccioli in 3d animali stereoscopici da coccolare con gadget by rothstein barry rothstein betsy and a great selection of related books art and collectibles available now
cucciolo in sinonimi e contrari treccani - Feb 26 2022
web cuccioli pet pals è una serie tv a disegni animati prodotta a partire dal 2002 da gruppo alcuni in coproduzione con rai fiction ed altri È composta da 104 episodi di 13 minuti
cuccioli in 3d animali stereoscopici da coccolare ediz illustrata - Jul 14 2023
web cuccioli in 3d animali stereoscopici da coccolare ediz illustrata con gadget rothstein barry rothstein betsy benuzzi m borghi s amazon com au books
cuccioli in 3d animali stereoscopici da coccolare download - Apr 30 2022
web 2023 gedi periodici e servizi s p a via ernesto lugaro 15 10126 torino p iva 12546800017 su licenza di national

geographic partners llc

scaricare cuccioli in 3d animali stereoscopici da coccolare ediz il - Jan 08 2023

web jun 13 2023 cuccioli in 3d animali stereoscopici da coccolare con libri dell autore barry rothstein libraccio it libraccio it ricerca prodotti cuccioli in 3d animali

cuccioli in 3d animali stereoscopici da coccolare ediz illustrata - Jun 13 2023

web cuccioli in 3d animali stereoscopici da coccolare ediz illustrata con gadget illustrati rothstein barry rothstein betsy benuzzi m borghi s amazon es libros

cuccioli in 3d animali stereoscopici da coccolare pdf 2023 - Jun 01 2022

web cuccioli in 3d animali stereoscopici da coccolare con gadget saga of the swamp thing emus can t run backwards cycle of lies the fall of lance armstrong

cuccioli in 3d animali stereoscopici da coccolare con gadget - Feb 09 2023

web cuccioli in 3d animali stereoscopici da coccolare ediz illustrata con gadget download gratis cuccioli in 3d animali stereoscopici da coccolare ediz illustrata con gadget

cuccioli animali stereoscopici coccolare by rothstein barry - Nov 06 2022

web mar 15 2023 cuccioli in 3d animali stereoscopici da coccolare 2 10 downloaded from uniport edu ng on march 15 2023 by guest conservation international affairs and as a

cuccioli in 3d animali stereoscopici da coccolare pdf full pdf - Oct 25 2021

web 2023 gedi periodici e servizi s p a via ernesto lugaro 15 10126 torino p iva 12546800017 su licenza di national geographic partners llc

national geographic - Mar 30 2022

web cucciolata s f der di cucciolo l insieme dei cuccioli nati nello stesso parto da una cagna e per estens anche da altri animali fig fam numeroso gruppo di figli ancor

national geographic - Sep 23 2021

cuccioli in 3d animali stereoscopici da coccolare ediz illustrata - May 12 2023

web cuccioli in 3d animali stereoscopici da coccolare con gadget gallucci eur 9 00 in vendita animali stereoscopici da coccolare editore gallucci cuccioli in 3d

cuccioli in 3d animali stereoscopici da coccolare con gadget - Mar 10 2023

web cuccioli in 3d animali stereoscopici da coccolare con gadget barry rothstein betsy rothstein amazon de bücher

cuccioli in 3d animali stereoscopici da coccolare con gadget - Apr 11 2023

web buy cuccioli in 3d animali stereoscopici da coccolare con gadget by 9788861451803 from amazon uk s books shop free delivery on eligible orders

cuccioli in 3d animali stereoscopici da coccolare wodbydesign - Jul 02 2022

web times for their favorite readings like this cuccioli in 3d animali stereoscopici da coccolare pdf but end up in harmful downloads rather than reading a good book with a cup of

cuccioli di animali disegni da colorare super coloring - Dec 27 2021

web acquire the cuccioli in 3d animali stereoscopici da coccolare join that we offer here and check out the link you could buy guide cuccioli in 3d animali stereoscopici da

cuccioliin3danimalistereoscopicidacoccolare download only - Sep 04 2022

web cuccioli in 3d animali stereoscopici da coccolare 1 cuccioli in 3d animali stereoscopici da coccolare right here we have countless books cuccioli in 3d

cuccioli in 3d animali stereoscopici da coccolare pdf uniport edu - Nov 25 2021

web cuccioli in 3d animali stereoscopici da coccolare pdf introduction cuccioli in 3d animali stereoscopici da coccolare pdf full pdf gounod s opera faust charles

cuccioli in 3d animali stereoscopici da coccolare pdf jbedssofa - Aug 03 2022

web recognizing the exaggeration ways to get this book cuccioli in 3d animali stereoscopici da coccolare is additionally useful you have remained in right site to start getting this

cuccioli in 3d animali stereoscopici da coccolare pdf - Oct 05 2022

web coccolare raising vegetarian children zeno s paradox praise the human season the future of man the last man standing dream sequence i stole the rain nineteen

disegni di cuccioli da colorare coloradisegni it - Jan 28 2022

web scegliete la pagina da colorare che meglio si adatta ai vostri desideri È qui possibile trovare modelli dettagliati o stilizzati immagini realistiche di animali disegni semplici e di facile

cuccioli in 3d animali stereoscopici da coccolare con - Aug 15 2023

web cuccioli in 3d animali stereoscopici da coccolare ediz illustrata con loading

kamisaka sekka rinpa traditionalist modern designer biblio - Jan 30 2023

web find kamisaka sekka rinpa traditionalist modern designer kamisaka sekka rinpa traditionalist modern designer

kamisaka sekka rinpa traditionalist modern designer - Oct 07 2023

web mar 15 2012 kamisaka sekka 1866 1942 flourished during this vibrant period deeply rooted in tradition he led the revival of rinpa a style created in the seventeenth

kamisaka sekka rinpa traditionalist modern designer by sekka - Jun 22 2022
web kamisaka sekka rinpa traditionalist modern designer by sekka kamisaka sekka kanzaka on onbuy skip to main contentskip to footer shop popular sign inbasket
kamisaka sekka rinpa traditionalist modern designer alibris - Feb 28 2023
web buy kamisaka sekka rinpa traditionalist modern designer by sekka kamisaka sekka kanzaka online at alibris we have new and used copies available in 1 editions
kamisaka sekka rinpa traditionalist modern designer - Jul 04 2023
web mar 1 2012 hardcover first published march 1 2012 book details editions
kamisaka sekka rinpa traditionalist modern designer - Aug 05 2023
web kamisaka sekka 1866 1942 flourished during this vibrant period deeply rooted in tradition he led the revival of rinpa a style created in the seventeenth century sekka
kamisaka sekka dawn of modern japanese design amazon com - Apr 01 2023
web sep 25 2012 this exquisitely produced volume focuses on the influential artist kamisaka sekka who reinvented classical japanese style merging tradition with modernity to
kamisaka sekka rinpa traditionalist modern designer - Jun 03 2023
web buy kamisaka sekka rinpa traditionalist modern designer by kamisaka sekka kanzaka sekka isbn 9780764961755 from amazon s book store everyday low
kamisaka sekka rinpa traditionalist modern designe full pdf - Mar 20 2022
web kamisaka sekka rinpa traditionalist modern designe 5 5 conditions it has developed out of our own preferences for living in a modern way california design influenced the
kamisaka sekka rinpa traditionalist modern designer - Oct 27 2022
web buy kamisaka sekka rinpa traditionalist modern designer by kamisaka sekka kanzaka sekka online on amazon ae at best prices fast and free shipping free returns
kamisaka sekka rinpa traditionalist modern designer by - Aug 25 2022
web find many great new used options and get the best deals for kamisaka sekka 3a rinpa traditionalist 2c modern designer by andreas marks and sekka kanzaka 282012 2c hardcover 29
kamisaka sekka google arts culture - May 02 2023
web jan 2 1866 1942 kamisaka sekka was an important artistic figure in early twentieth century japan born in kyoto to a samurai family his talents for art and design were
kamisaka sekka rinpa traditionalist modern designer by - Apr 20 2022

web title genjis world in japanese woodblock printsauthor by andreas marks bruce a coats et al format hardcover book condition used very good to like new condition

kamisaka sekka rinpa traditionalist modern designer by sekka - Feb 16 2022

web find the magazine kamisaka sekka rinpa traditionalist modern designer by sekka kamisaka sekka kanzaka that you are looking for thats something that will lead you to

kamisaka sekka rinpa traditionalist modern designer by sekka - Jan 18 2022

web japanese design art kamisaka sekka rinpa no keish kamisaka sekka rimpa 30 best kamisaka sekka images japanese prints prints kamisaka sekka rinpa traditionalist

rinpa traditionalist modern designer sekka kamisaka - Sep 06 2023

web kamisaka sekka 1866 1942 flourished during this vibrant period deeply rooted in tradition he led the revival of rinpa a style created in the 17th century sekka was a progenitor

kamisaka sekka rinpa traditionalist modern designer - Dec 29 2022

web kamisaka sekka rinpa traditionalist modern designer sekka kamisaka marks andreas 9780764961755 books amazon ca

kamisaka sekka rinpa traditionalist modern designer - Nov 15 2021

web kamisaka sekka rinpa traditionalist modern designer kamisaka sekka kanzaka sekka amazon sg books

kamisaka sekka rinpa traditionalist modern designer - Sep 25 2022

web kamisaka sekka rinpa traditionalist modern designer andreas marks on amazon com au free shipping on eligible orders kamisaka sekka rinpa

kamisaka sekka and art of japan rimpa and modern tokyo - May 22 2022

web modern tokyo times kamisaka sekka 1866 1942 lived in a very fascinating period of history in japan and likewise his art encompasses much about the inner struggles of this

kamisaka sekka rinpa traditionalist modern designer - Jul 24 2022

web deeply rooted in tradition he led the revival of rinpa a style created in the 17th century sekka was a progenitor of modern design in japan creating imaginative innovative

kamisaka sekka rinpa traditionalist modern designer - Nov 27 2022

web kamisaka sekka 1866 1942 flourished during this vibrant period deeply rooted in tradition he led the revival of rinpa a style created in the seventeenth century sekka

kamisaka sekka rinpa traditionalist modern designer - Dec 17 2021

web buy kamisaka sekka rinpa traditionalist modern designer by sekka kamisaka sekka kanzaka online at alibris we have new and used copies available in 0 edition

pdf construction planning equipment and - Feb 09 2023
web intro video week 1 planning process and estimation of cost of equipment lec 1 planning process of equipment lec 2 estimation of ownership cost average annual investment
construction planning equipment and methods chapter - Sep 04 2022
web chapter 6 construction planning equipment and methods dozers by dr ibrahim assakkaf ence 420 construction equipment and methods spring 2003 department
construction planning equipment and methods ninth edition - Jul 02 2022
web jun 13 2006 this paper developed a sustainable equipment fleet sef decision support optimization model with the capability to reduce the co2 emissions of construction
construction equipment and methods pdf - Jun 13 2023
web evaluation and selection of equipment and methods for construction of projects including earthmoving paving steel and concrete construction formwork trenching cofferdams
construction planning equipment and methods 7th - Dec 07 2022
web equipment cost a j clark school of engineering department of civil and environmental engineering by dr ibrahim assakkaf ence 420 construction
construction planning equipment and methods by r l - Apr 30 2022
web chapter 3c construction planning equipment and methods by dr ibrahim assakkaf ence 420 construction equipment and methods spring 2003 department of civil
construction planning equipment and methods rent chegg - Aug 03 2022
web 108 construction equipment and methodsclass is one of our civil construction management courses online and part of the certificate in construction project
construction equipment management for engineers estimators - Feb 26 2022
web d construction means and methods listing of equipment and capabilities construction steps handling of excess grout and swell layout overlap control control of drainage
construction equipment and procedures toward infrastructure - Jan 28 2022
web course syllabus planning process for equipment and methods cost of owning and operating construction equipment ownership cost depreciation operating cost
construction planning equipment and methods chapter - Dec 27 2021
web icc digital codes is the largest provider of model codes custom codes and standards used worldwide to construct safe sustainable affordable and resilient structures

construction planning equipment sixth edition chapter - Jun 01 2022
web read chapter construction equipment and procedures this book advises the federal government on a national infrastructure research agenda it takes the po
chapter 7 construction method equipment pdf scribd - Nov 06 2022
web feb 18 2010 chapter 1 machines make it possible chapter 2 equipment economics chapter 3 planning for earthwork construction chapter 4 soil and rock chapter 5
construction planning equipment and methods ninth edition - May 12 2023
web jan 15 2018 fully updated coverage of construction planning techniques and equipment technology construction planning equipment and methods ninth
digital codes - Aug 23 2021

construction methods and equipment amrita vishwa - Sep 23 2021

construction equipment an overview sciencedirect topics - Oct 25 2021

construction planning equipment and methods mcgraw hill - Apr 11 2023
web construction planning equipment and methods eighth edition follows in the footsteps of the previous editions by providing the reader with the fundamentals of machine
108 construction equipment and methods engr - Mar 30 2022
web sep 27 2016 it can be used with another methods also construction equipments 77 hauling equipments hauling is defined as movement of matreials from one place to
ctep unit v construction equipments pdf - Nov 25 2021

construction equipment and methods michigan online - Mar 10 2023
web description in construction equipment and methods learners will be introduced to the construction means methods and equipment used to transform a design concept into
nptel civil engineering noc construction methods and - Jan 08 2023
web chapter 7 construction methods and equipment introduction good project management in construction must vigorously pursue the efficient utilization of labor
construction equipment and methods planning innovation safety - Jul 14 2023

web construction equipment and methods planning innovation safety fosters information literate engineers able to approach complex engineering and managerial problems with

construction planning equipment and methods - Oct 05 2022

web feb 5 2018 construction planning equipment and methods ninth edition follows in the footsteps of previous editions by laying out the fundamentals of machine utilization

chapter construction equipment and methods - Aug 15 2023

web evaluation and selection of equipment and methods for construction of projects including earthmoving paving steel and concrete construction formwork trenching cofferdams rock excavation tunneling site preparation and organization design of formwork trench